

IntelliPDF STAT 1.0

User Guide

Plug-in for Adobe™ Acrobat™

TABLE OF CONTENTS

| | |
|--|----|
| 1. GENERAL INFORMATION | 3 |
| 1.1 OVERVIEW | 3 |
| 1.2 MINIMUM SYSTEM REQUIREMENTS. | 4 |
| 1.3 LIMITATIONS OF INTELLIPDF STAT 1.0 | 4 |
| 1.4 RESTRICTIONS OF DEMO VERSION. | 4 |
| 1.5 INSTALLATION | 5 |
| 1.6 UNINSTALL | 10 |
| | |
| 2. WORKING WITH THE PLUG-IN | 11 |
| 2.1 LAUNCHING PLUG-IN | 11 |
| 2.2 DIALOG COMPONENTS | 12 |
| 2.2.1 Mode Selection Menu | 12 |
| 2.2.2 Statistics Window | 12 |
| 2.2.3 Preview Window | 14 |
| 2.2.4 Images List Window | 14 |
| | |
| 3. TROUBLESHOOTING | 16 |
| 3.1 FREQUENTLY ASKED QUESTIONS..... | 16 |

1. GENERAL INFORMATION

1.1 OVERVIEW

Today Adobe™ Acrobat™ PDF file format constitutes the most universal multi-platform format to transform information into a digital form for storing, transferring, processing, printing and publishing information on the Web. To comply with today's standards, more and more companies convert their documentation from the native applications to the PDF format.

The **IntelliPDF STAT 1.0** Plug-in is designed to present linguistic information of a document in statistical form in the most complete and accurate way.

The **IntelliPDF STAT 1.0** Plug-in provides the following capabilities:

- Counting of words and characters on a single page, selected area or the whole document
- Counting of document images
- List of images and quick navigation between them

1.2 MINIMUM SYSTEM REQUIREMENTS

The **IntelliPDF STAT 1.0** Plug-in requires:

- PC with Intel® Pentium® processor
- Windows 98
- Windows Millennium Edition
- Windows NT® 4.0 with Service Pack 5 or 6
- Windows 2000
- Windows XP
- Version 5.0 or later of Adobe™ Acrobat™ Reader or Full Version of Adobe™ Acrobat™

1.3 LIMITATIONS OF INTELLIPDF STAT 1.0

- Works only on Windows-based operating systems
- Works only with versions 5.0 and later of Adobe™ Acrobat™ Reader or Full Version of Adobe™ Acrobat™
- The Plug-in does not work with images on Adobe™ Acrobat™ Reader with earlier than version 5.1
- The Plug-in does not work with documents that have 40-bit encryption level and have the "No Content copying or Extraction, Disable Accessibility" option checked. The same applies for the 128-bit Encryption Level when the "Allow Content Copying and Extraction" is unchecked.

1.4 RESTRICTIONS OF DEMO VERSION

The DEMO version has complete functionality. The only limitation consists in displaying statistic for the first three (3) pages of document.

1.5 INSTALLATION

Before installing the Plug-in, quit all running applications.
Locate and launch the installation file.
The welcome screen will appear.

Click Next.

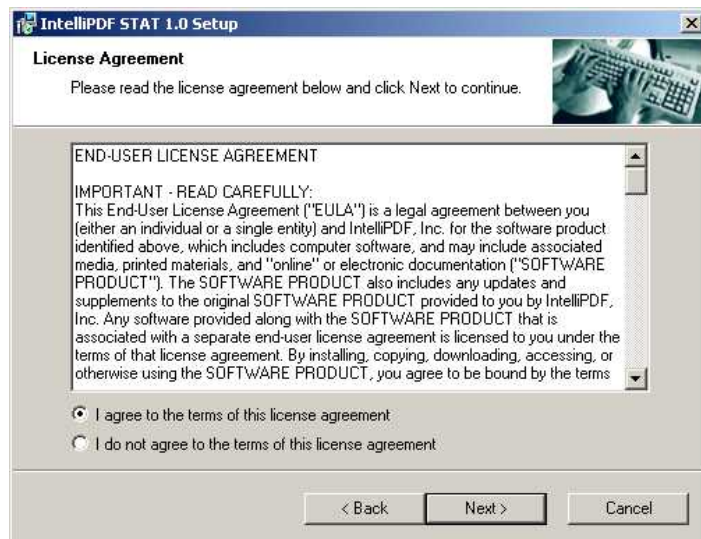

Please read carefully and accept the END-USER LICENSE AGREEMENT to continue installation.

The auto detection of the Adobe™ Acrobat™ and Adobe™ Acrobat™ Reader will generate the screen below. Each product will require its separate installation.

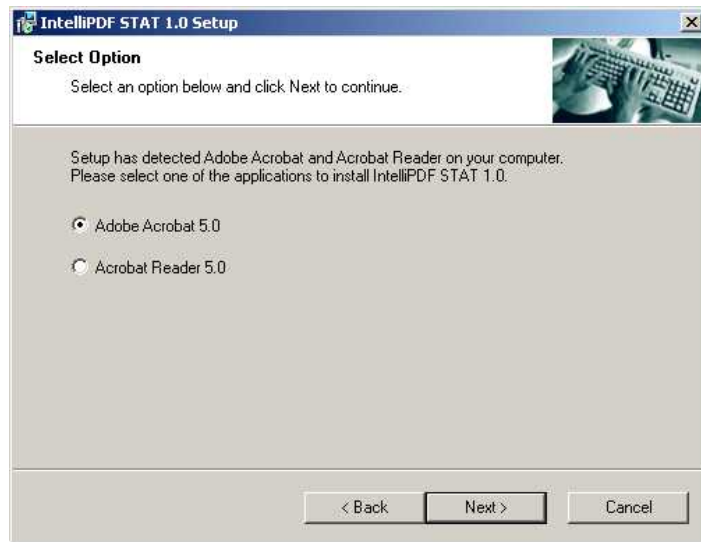

After you choose a product the Installer will automatically try to find the required Plug-ins Folder. Please note, that **you don't have to add any additional folders after "\Plug_ins"**.

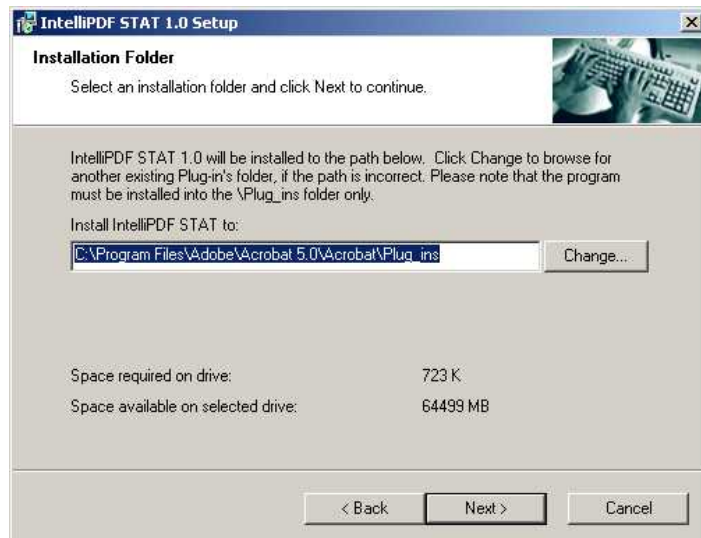

The "Change..." option should be used for a manual selection of the Plug-Ins folder. This is particularly useful when a wrong path is detected.

If you select or type the wrong folder name and path as described above, you will receive the following error message:

The following screen may appear if Install program fails to detect Adobe™ Acrobat™ Reader 5.1 installed. Please note that Adobe™ Acrobat™ Reader version 5.1 is required for full functionality.

We recommend that you exit the installation if you are not sure of your Adobe™ Acrobat™ Reader version.

Enter Name and Company (optional).

Type the Serial Number (required).

If you type a wrong serial number more than 3 times, an error message will appear, and the installation process will be terminated. You will need to run the Installation again.

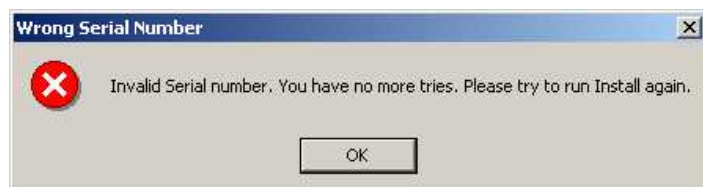

Now the program is ready to Install. To continue, click Install.

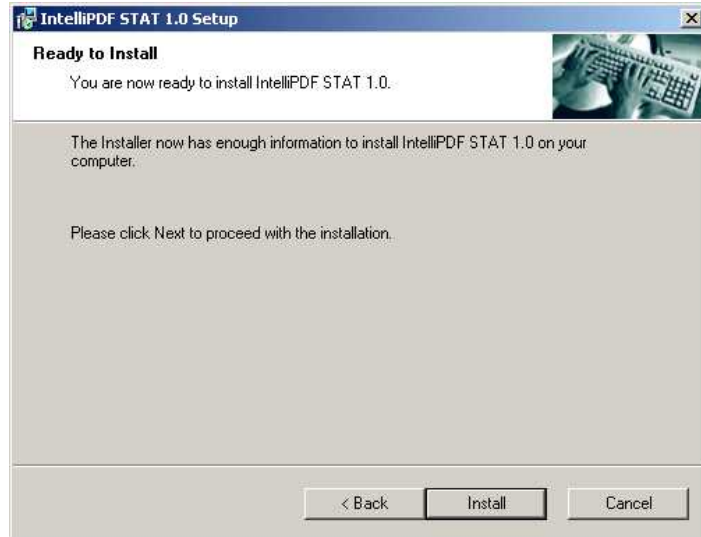

The next screen indicates installation completion.

Click Finish. You are ready to start using **IntelliPDF STAT 1.0** Plug-in.

1.6 UNINSTALL

To uninstall the **IntelliPDF STAT 1.0** :

- 1 Click on **Start Button**, Select **Programs -> IntelliPDF -> STAT -> Uninstall IntelliPDF STAT**;

Or,

- 2 From the **Control Panel** double-click on **Add/Remove Programs** icon. Scroll down the list until you see "**IntelliPDF STAT**". Select it and click **Change/Remove**. Follow the instructions.

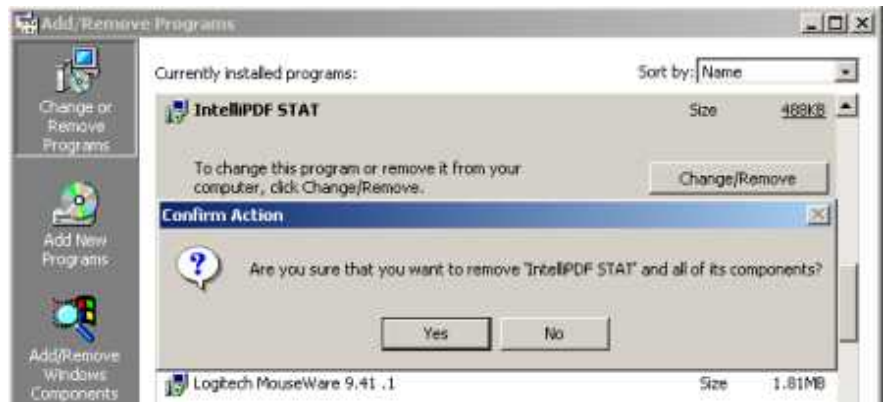

2. WORKING WITH PLUG-IN

2.1 LAUNCHING PLUG-IN

The Plug-in can be launched in the following two ways:

- 1 From the menu Plug-ins select **IntelliPDF STAT**;
- 2 By clicking on **IntelliPDF STAT** button  on Toolbar.

The following window appears:

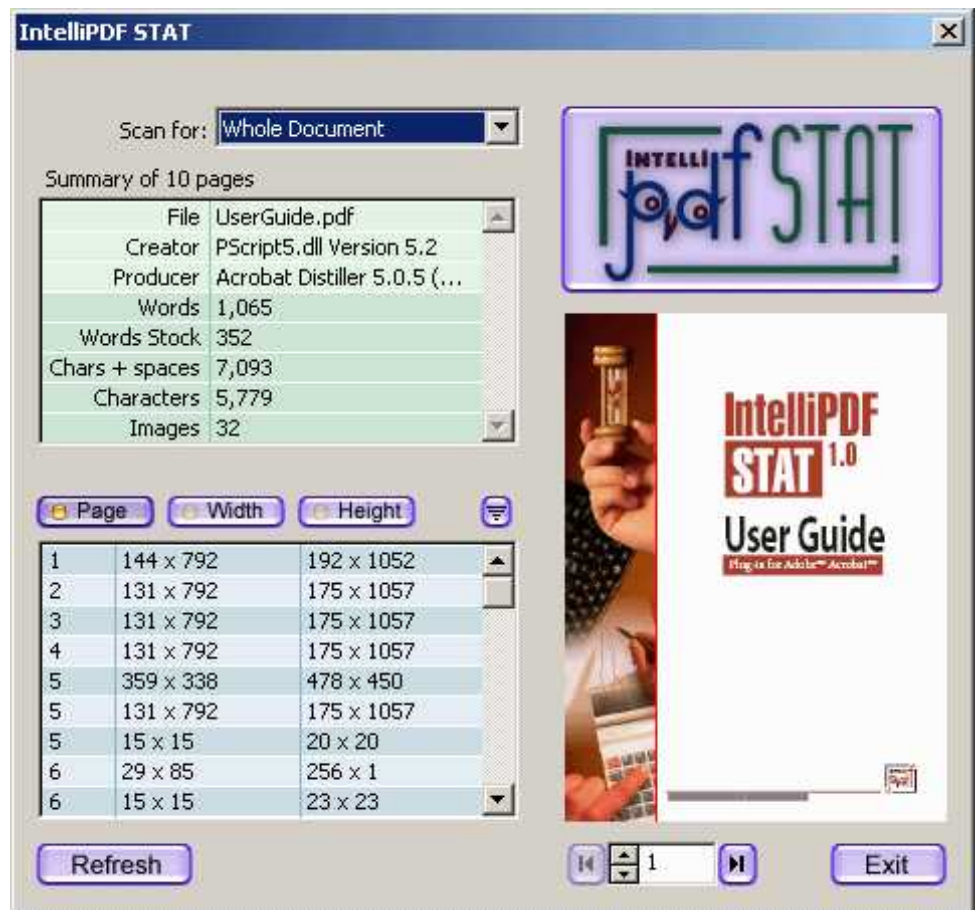

2.2 DIALOG COMPONENTS

2.2.1 Mode Selection Menu

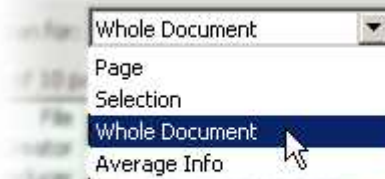

This menu allows you to select the operation mode of the Plug-in. Using this option, the user can get statistical information of a page, a whole document, a selected text, or an average statistics of a page. Upon changing the operation mode, the information in the statistics window and in the list of images window changes automatically.

Note: When using the Selection mode, you must select the text you want to get the statistics on by using the "Text Select Tool"  (standard Adobe™ Acrobat™ Tool) before launching the Plug-in.

When using the Whole Document mode, the time lapse for its process will depend on number of characters and images in a document. In some cases the Plug-ins' operation may take some time. The progress of the process is indicated by a page counter on the bottom center of the Plug-ins' window next to the "Refresh" button.

2.2.2 Statistics Window

Summary of 10 pages

| | |
|----------------|-------------------------------|
| File | UserGuide.pdf |
| Creator | PScript5.dll Version 5.2 |
| Producer | Acrobat Distiller 5.0.5 (...) |
| Words | 1,065 |
| Words Stock | 352 |
| Chars + spaces | 7,094 |
| Characters | 5,780 |
| Images | 32 |

Depending of the selected mode, you can see the page sequence number or the total number of pages of a document above the Statistics window. This component represents the statistical information.

The Light green part of the window marks the statistical information about the file including File name, File Creator and Producer. The Dark green part marks the variable information about the file, which depends on the Plug-ins' selected mode (Page, Whole document, Selection or Average per Page).

IntelliPDF STAT 1.0 analyzes the following parameters:

WORDS

Displays the total number of words separated by space including repetitive words.

WORDS STOCK

Displays the number of words excluding repetitive words.

CHARS + SPACES

Displays the total number of characters including spaces.

CHARACTERS

Displays the total number of characters excluding spaces.

IMAGES

Displays a number of bitmap images.

Note: *If the information does not fit completely into the Statistics window, press and hold the left mouse button on the parameter in question. The entire information will be displayed in a pop-up window.*

| | | |
|------------|---|----------------|
| Creator | FrameMaker 6.0 | |
| Producer | Acrobat Distiller 5.002000-12-07:00 for Macintosh | |
| Paragraphs | 32 | Licensed to: R |
| Words | 244 | |

2.2.3 Preview Window

This component is very helpful for quick navigation within a document that provides a visual representation of the current page (see Images List Window).

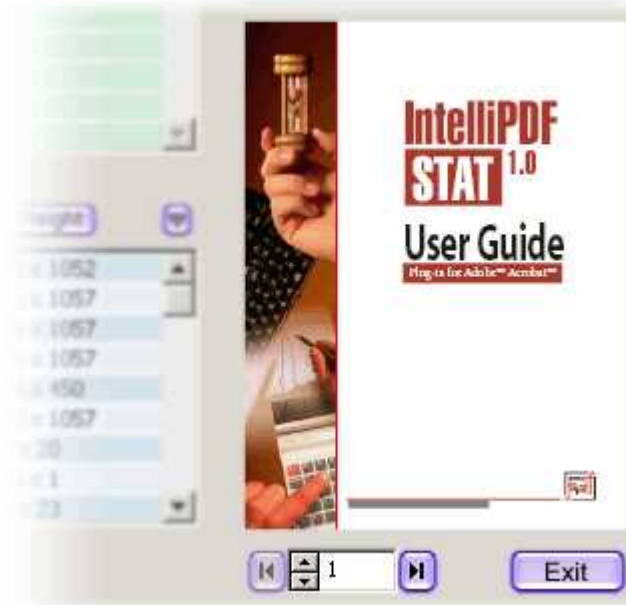

The user can move quickly between the pages of a document by using the navigation arrows, as follows: "First" or "Last" page buttons or "Next" and "Previous" page buttons. This allows you to move quickly to the desired page. You can also enter the searched page number manually. Previous Window displays all Images of the current page and allows you to select the particular image by double clicking on it (see Images List Window).

2.2.4 Images List Window

This window displays the list of images of the current document. The list provides the page number for each image and its size.

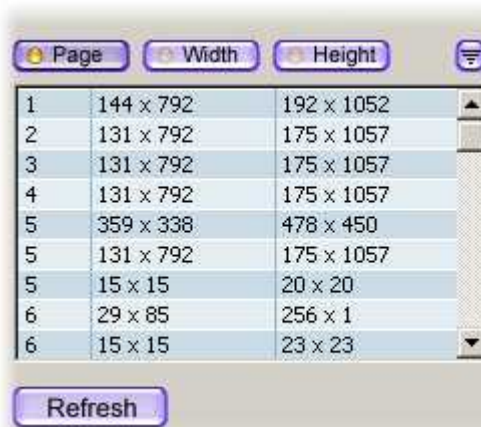

| Page | Width | Height | |
|------|-----------|------------|---|
| 1 | 144 × 792 | 192 × 1052 | ▲ |
| 2 | 131 × 792 | 175 × 1057 | |
| 3 | 131 × 792 | 175 × 1057 | |
| 4 | 131 × 792 | 175 × 1057 | |
| 5 | 359 × 338 | 478 × 450 | |
| 5 | 131 × 792 | 175 × 1057 | |
| 5 | 15 × 15 | 20 × 20 | |
| 6 | 29 × 85 | 256 × 1 | |
| 6 | 15 × 15 | 23 × 23 | ▼ |

Refresh

The first column lists pages where the images are located. The second column shows the size of an image (in pixels) on the page. The third column shows the real size of an image (in pixels).

Note: *In most cases the real size of an image does not correspond to its size in the PDF file. When a PDF file is created, the original image may get adjusted (shrink, stretched, etc.).*

The user can sort the list by Page ( Page), by Width ( Width), or by Height ( Height), and the sorting can be done in ascending () or descending () order of a parameter.

If a document does not include any image, a respective message is provided. To move to the page with an image, double-click on the image parameters. The Preview window will display the corresponding page with an inverted image. To undo the inverting effect, click on the "Refresh" button or on any other image from the list. If there are several images on the page, the move from one image to another can be done by clicking on the image from the list. The current image will be inverted and other images will be displayed in borders. This makes it easier to identify all the images on a page.

When pointing the cursor on any image in the Preview window, its size information (size on page and the original image size) will be displayed below the Images List.

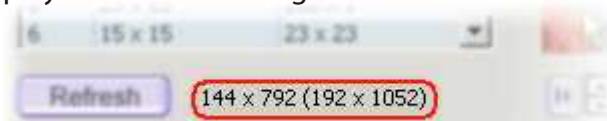

3. TROUBLESHOOTING

3.1 FREQUENTLY ASKED QUESTIONS

Does IntelliPDF STAT 1.0 work with Adobe™ Acrobat™ earlier than 5.0?

No.

Does IntelliPDF STAT 1.0 work under MAC?

Not at this time.

I have installed IntelliPDF STAT 1.0, but the toolbar's icon does not appear in Adobe™ Acrobat™ Reader 5.0, how do I make it appear?

Adobe™ Acrobat™ Reader's default configuration does not load uncertified plug-ins. To allow **IntelliPDF STAT** Plug-in to appear, follow the instructions below:

- (1) Open Adobe™ Acrobat™ Reader.
- (2) Click Edit, then Preferences and select "Options" in the dialog box that appears.
- (3) Uncheck the "Certified Plug-ins Only" box.
- (4) Restart Adobe™ Acrobat™ Reader.

Another possible reason might be that the installation of **IntelliPDF STAT** failed. Please re-install the Plug-in.

You also might have selected the wrong folder path while installing the Plug-in. In most cases the Plug-ins folder for the full version of Adobe™ Acrobat™ is located under "*C:\Program Files\Adobe\Acrobat 5.0\Acrobat\Plug_ins*" folder and "*C:\Program Files\Adobe\Acrobat 5.0\Reader\plug_ins*" for Adobe™ Acrobat™. To find the correct path you can right click on the icon associated with your Acrobat application, select the Properties option, select the Shortcut Tab and under Target field you will see the correct path.

IntelliPDF STAT 1.0 under the Plug-ins Menu and its icon are "Ghosted", how do I activate the access?

You should open a PDF Document, before accessing **IntelliPDF STAT** Plug-in.

I opened a file and the problem persists (still "Ghosted"), what are my other options?

You might have an encrypted file. The Plug-in does not work with documents that have 40-bit encryption level and have the "No Content copying or Extraction, Disable Accessibility" option checked. The same applies for the 128-bit Encryption Level when the "Allow Content Copying and Extraction" is unchecked.

I am sure that a document has bitmap images, but they are not visible on the Image List. How can I update the Image List and have access to the images?

This can happen when you are using Adobe™ Acrobat™ Reader earlier than 5.1 version. You can download the latest version from Adobe Web Site free of charge at: <http://www.adobe.com/products/acrobat/readstep2.html>

For more questions contact our Technical Support
via E-mail, at:
support@intellipdf.com